

FRONT ELEVATION

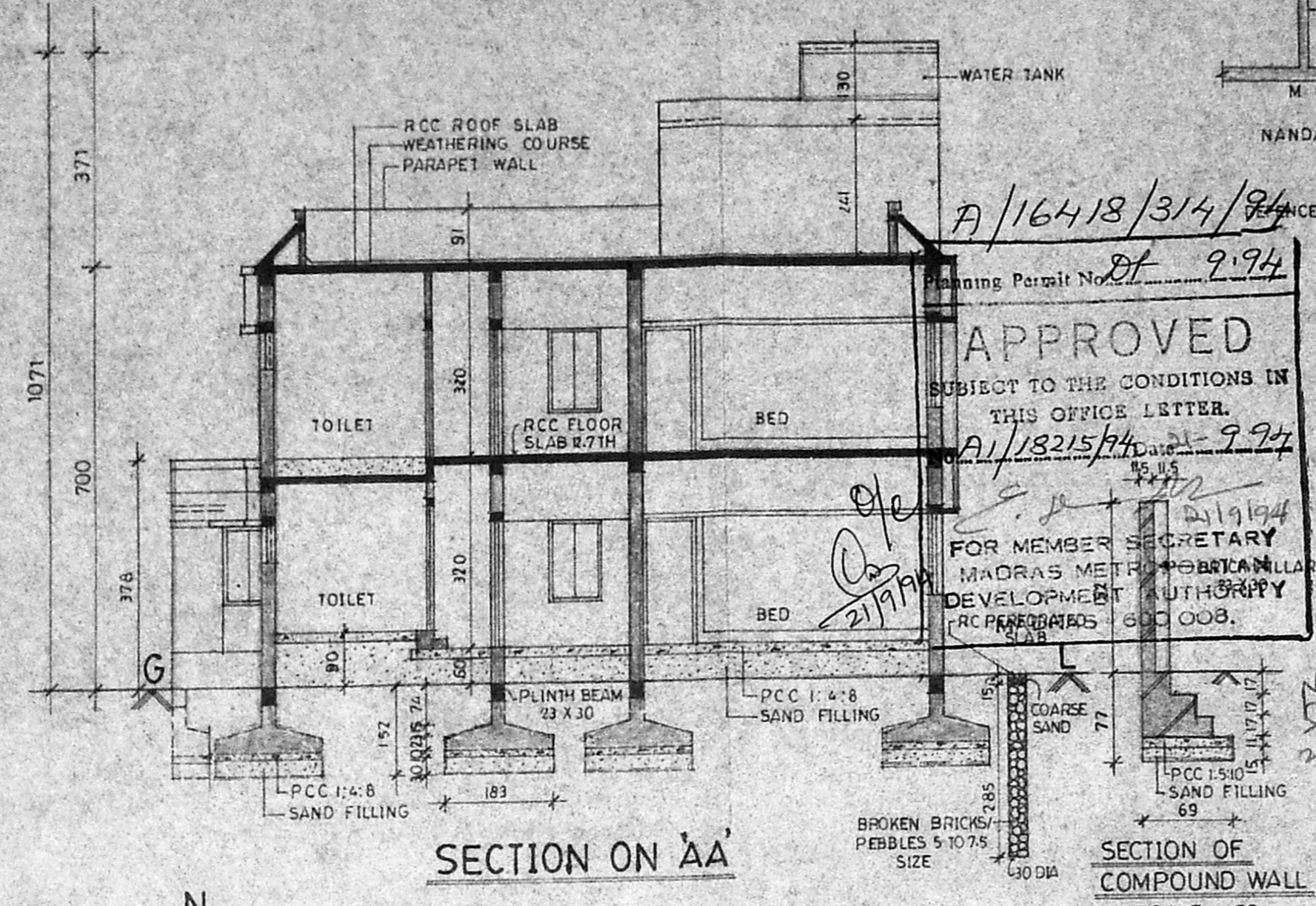

SECTION ON AA

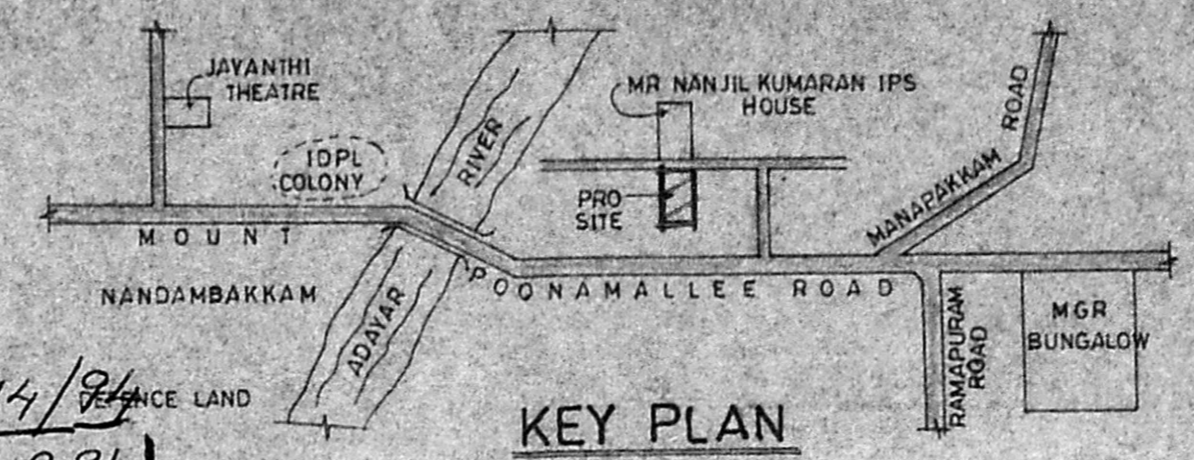

KEY PLAN (NOT TO SCALE)

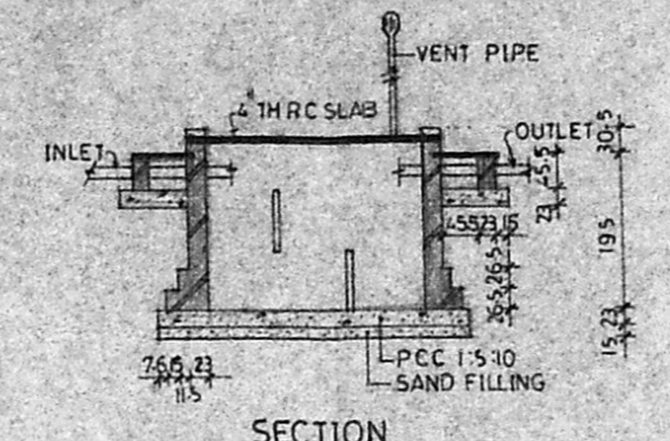

SECTION

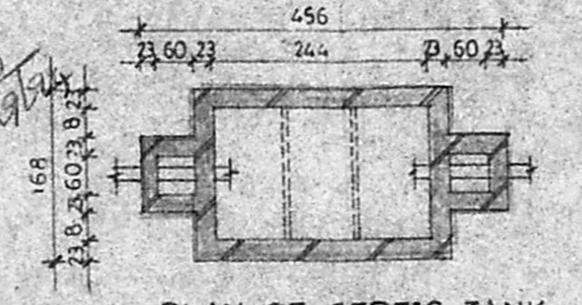

PLAN OF SEPTIC TANK

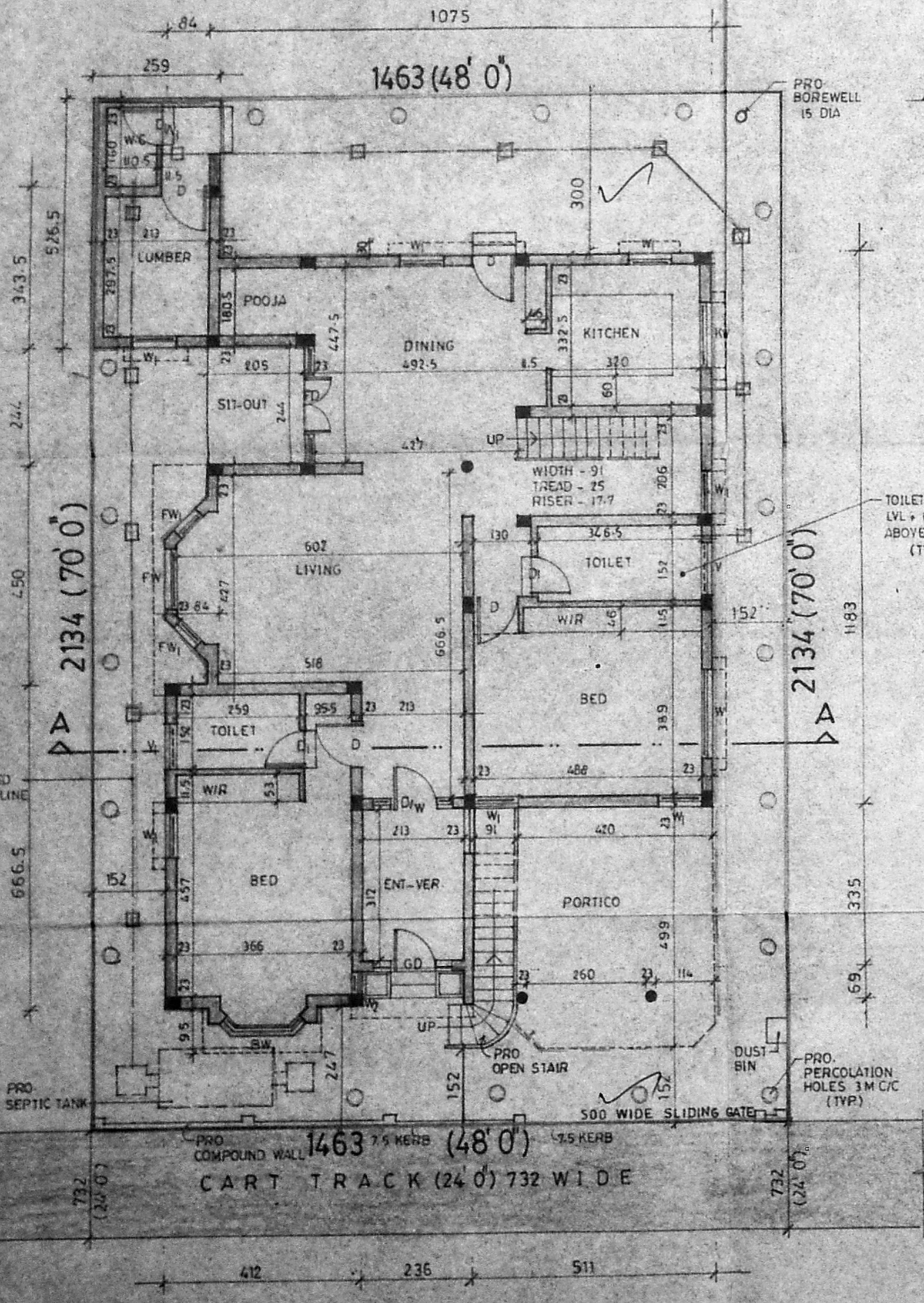

SITE CUM GROUND FLOOR PLAN

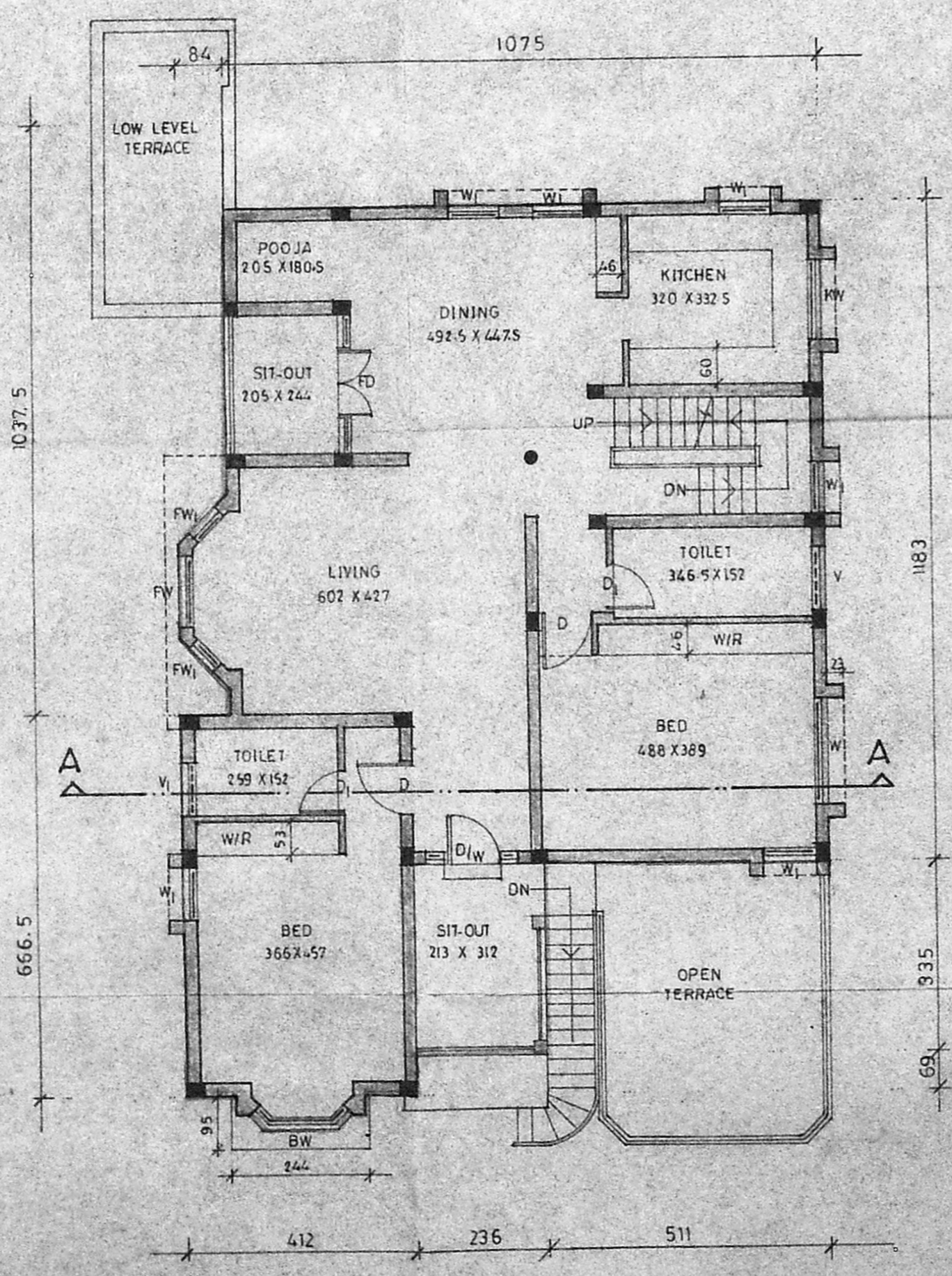

FIRST FLOOR PLAN

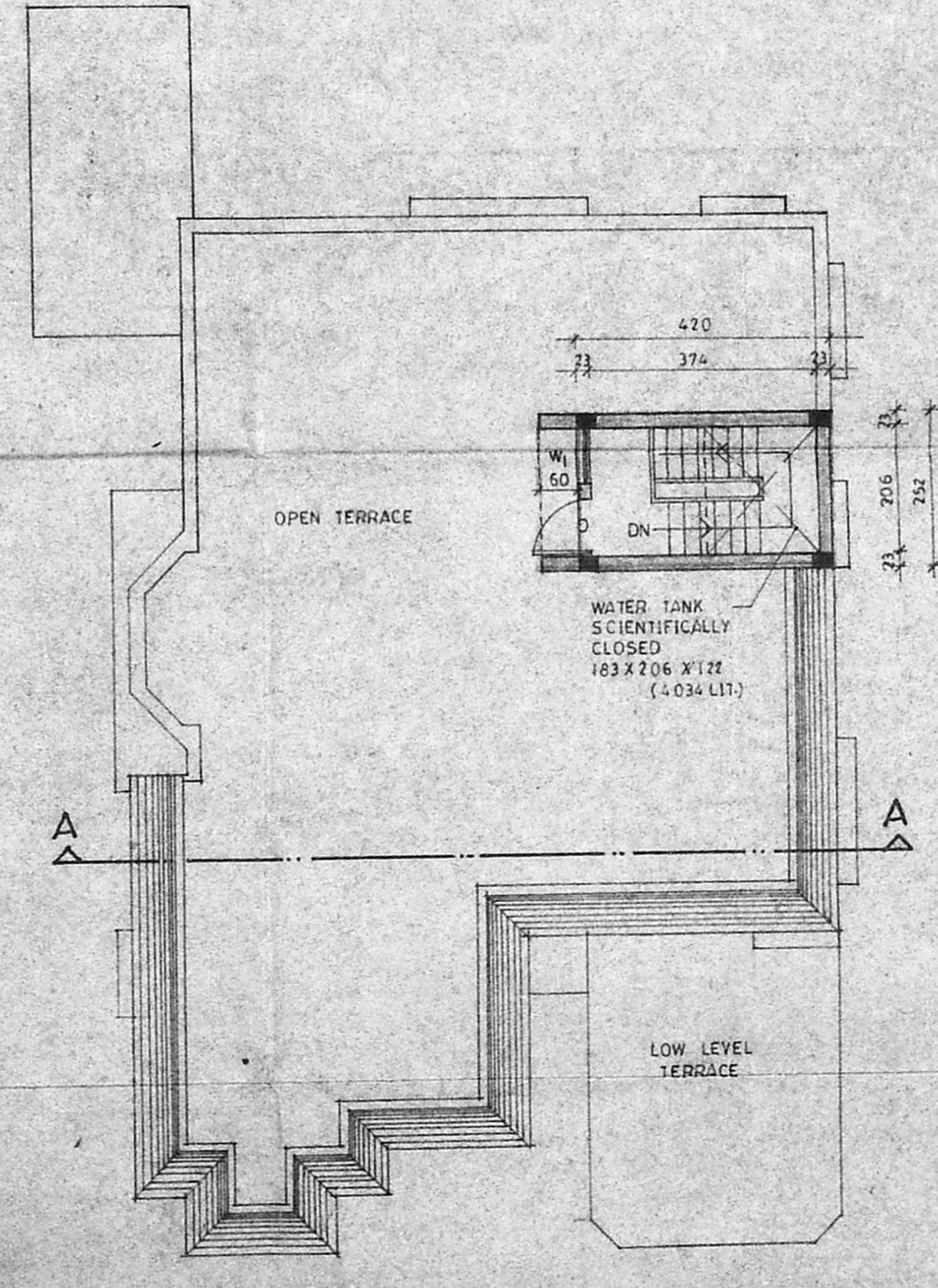

TERRACE FLOOR PLAN

A/16418/314/94  
 Planning Permit No. 2194  
**APPROVED**  
 SUBJECT TO THE CONDITIONS IN THIS OFFICE LETTER.  
 A/18215/44 Date: 9.9.94  
 FOR MEMBER SECRETARY  
 MADRAS METROPOLITAN  
 DEVELOPMENT AUTHORITY  
 RC PERMITTED 600 008.

SCHEDULE OF JOINERY

D/V	DOOR / VENTILATOR	75 X 213
D/W	DOOR / WINDOW	168 X 213
D	DOOR	91 X 213
D1	"	76 X 213
FD	FRENCH DOOR	244 X 213
FW	FRENCH WINDOW	142 X 198
FW1	"	80 X 198
BW	BAY WINDOW	183 X 137
W	WINDOW	143 X 137
W1	"	91 X 137
KW	KITCHEN WINDOW	537 X 91
V	VENTILATOR	121 X 60
V1	"	91 X 60
GD	GRILL DOOR	168 X 213
FG	FIXED GRILL	244 X 137
FG1	"	81 X 137
W1	WINDOW	81 X 137

SPECIFICATION

FOUNDATION	IN RCC FOOTING
WALLS	IN BRICK WORK IN CM 1:5 FOR 23 TH WALLS & IN CM 1:4 FOR 11.5 TH WALLS. IN CM 1:3 FOR CEILING AND CM 1:5 FOR WALLS.
PLASTERING	IN WELL SEASONED WOOD.
JOINERY	FOR COLUMNS, BEAMS, SLABS, SUNSHADES AND LINTELS
RCC 1:2:4	FOR COLUMNS, BEAMS, SLABS, SUNSHADES AND LINTELS
PAINTING	TWO COATS OF CEMENT PAINT OVER ONE COAT OF PRIMER FOR ALL PLASTERED SURFACE TWO COATS OF ENAMEL PAINT FOR JOINERIES.
FLOORING	IN MOSAIC TILES IN CM 1:5.

LEGEND:

PROPOSED BOUNDARY	[Symbol]
ROAD	[Symbol]
SEWER LINE	[Symbol]

AREA STATEMENT:

50. M	
PLOT EXTENT 3360 SFT (7.7 CENTS)	312.27
GROUND FLOOR	152.458
PORTICO	20.75
LUMBER & W.C	12.85
FIRST FLOOR	152.458
HEADROOM	10.58
TOTAL	349.096
PLOT COVERAGE	59.58. < 65%
F S I	1.04 < 1.50

Proposed residential building at S.No.1, Survey No.32/1A3 (OLD SURVEY NO.32 PART) of Manapakkam village, Sriperumpudur taluk, Chingleput MGR District.

SCALE 1:100 DATE: \_\_\_\_\_  
 APPLICANT: *Kannan*  
 MR. P. K. KANNAN

*R. Mohan Rao* Phone: 446782  
 R. Mohan Rao, D.C.E.  
 LICENSED SURVYOR  
 CORPORATION OF MADRAS  
 REG. No. 74  
 AMBATTUR T. W. P.  
 ALANDUR MUNICIPALITY  
 Consulting Engineer  
 Office: 15, Meddy Road,  
 T. NAGAR, CHENNAI - 600 017